

TOTAL AREA OF THE LAND (AS PER SURVEY):  
 8 COTTAH 14 CHATTAK 08 SQ.FT /  
 594.447 SQ.M / 0.1469 ACRE (MORE OR LESS)  
 BORDERED BY  COLOUR.

PLAN SHOWING THE PORTION OF THE LAND AND  
 EXISTING CONSTRUCTION UNDER PREMISES NO:  
 52A & 52B, RASBEHARI AVENUE, P.O: KALIGHAT  
 P.S: TOLLYGUNGE, KOLKATA: 700 026  
 UNDER KOLKATA MUNICIPAL CORPORATION.

Site :  
 52A & 52B, RASBEHARI AVENUE, KOLKATA: 700 026

Title :  
 LAYOUT PLAN OF THE LAND  
 AND EXISTING CONSTRUCTION

drawn by : scale = 1 : 100 drawing no :  
 checked by : DATE: 16/03/2015 181/2014-2015 rev.  
 approved by : 0

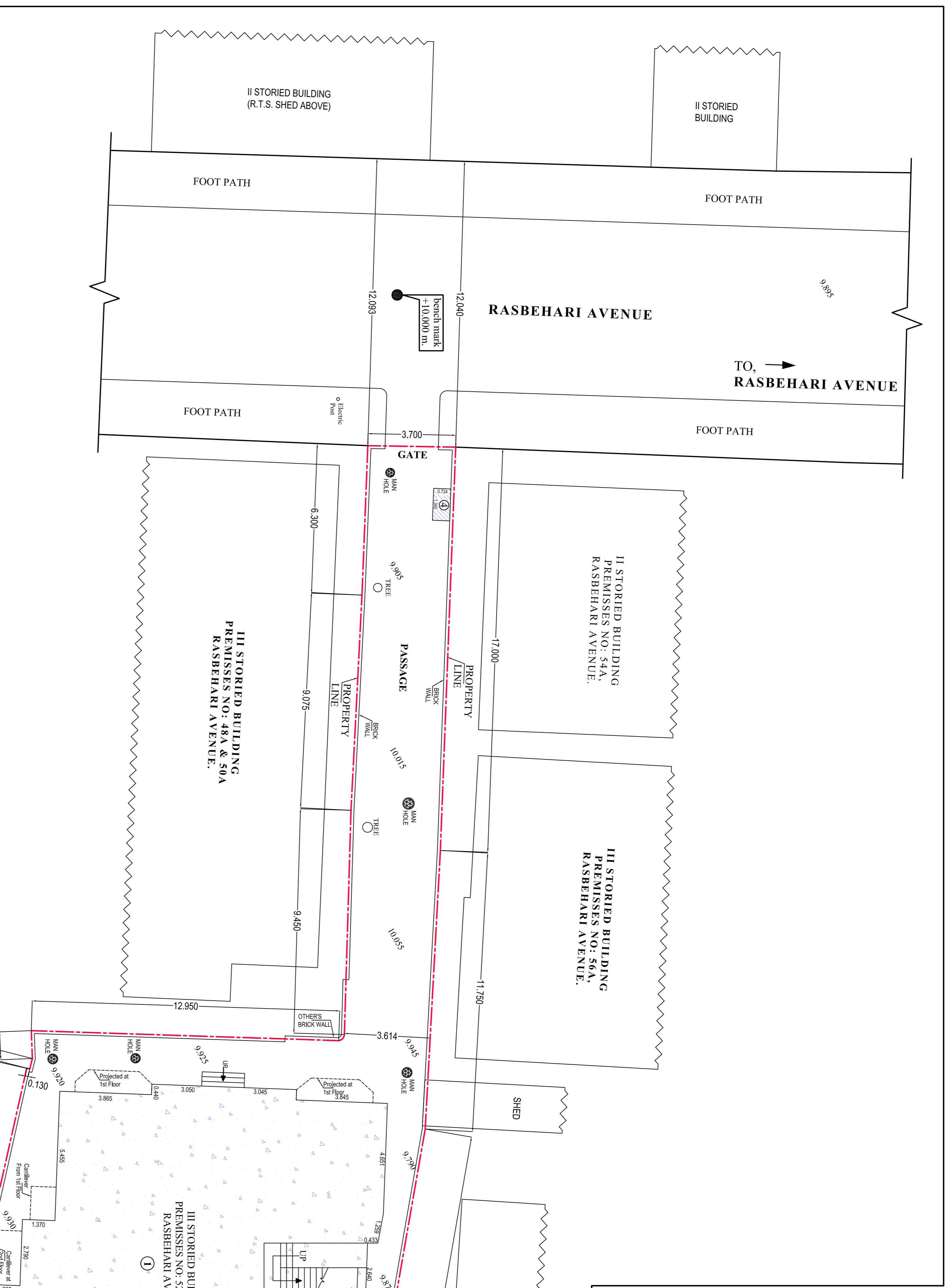

**AREA STATEMENT OF THE TENANT'S PORTION**

S.No	Particular's	Sq.M	Sq.Ft
1	GROUND FLOOR	238.192	2563.877
	FIRST FLOOR	245.211	2639.429
	SECOND FLOOR	240.653	2590.367

**COVERED AREA STATEMENT:**

2	A.S.B SHED	47.051	506.453
3	A.S.B SHED	64.637	695.747
4	METER BOX	0.974	10.484

**NOTE:-**

- 1) PROPERTY LINE DRAWN BY US, AS SHOWN BY THE
- 2) CLIENT'S PLAN HAS BEEN DEVELOPED BY US UNDER
- 3) FOR AREA CONSTRUCTION ALWAYS FOLLOW
- 4) WORKSHEETS NORTH HAS BEEN OBSERVED IN GROUND
- 5) ALL MEASUREMENTS ARE IN METRIC UNIT.
- 6) INSTRUMENT USED IN THIS SURVEY WORK: SOKKIA 650R

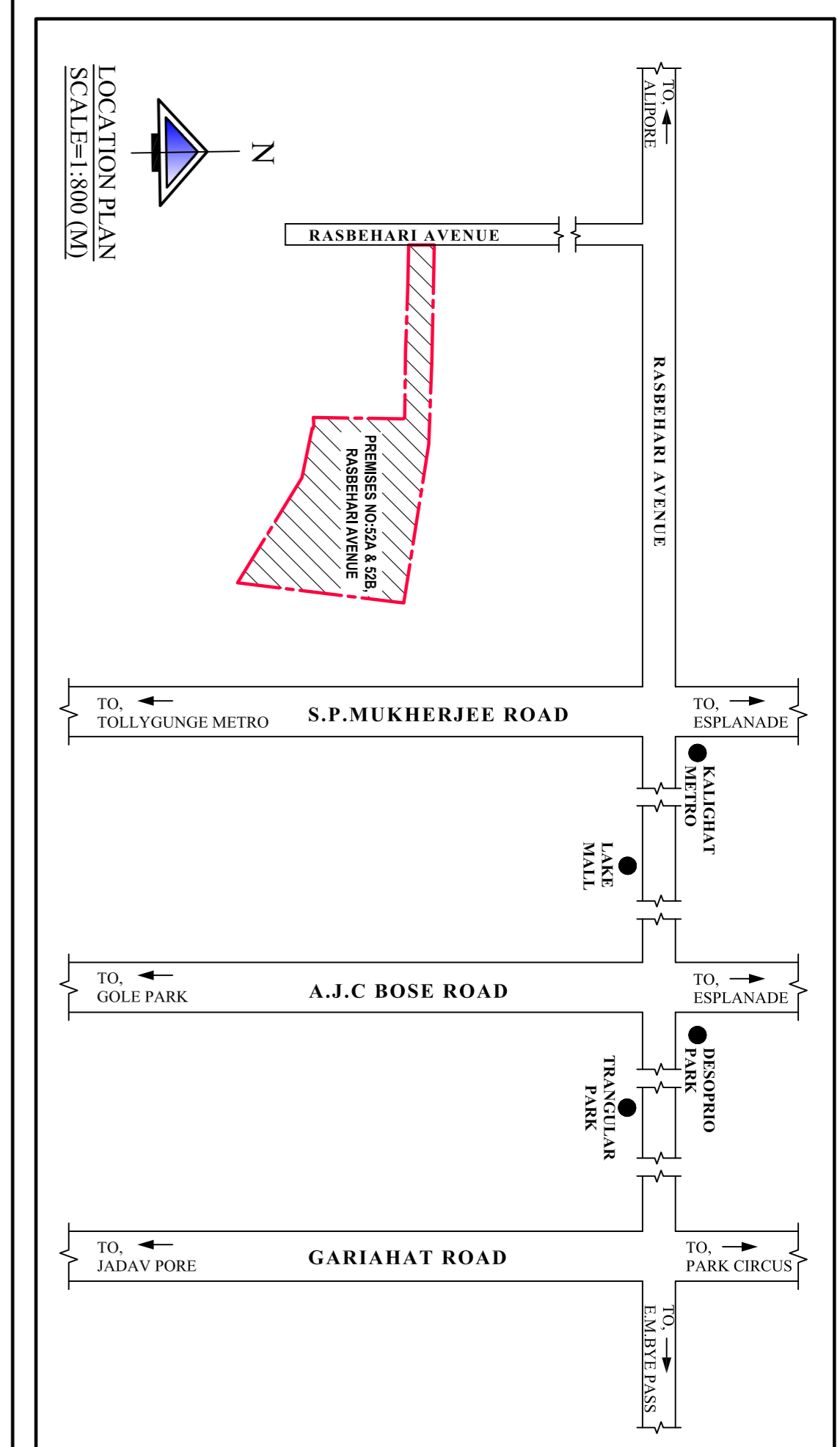

V STORIED BUILDING  
 PREMISES NO: 4B,  
 PRATAPADITTA ROAD.